



Excelbis Labs
1920 E Warner Avenue
Santa Ana, CA 92705

(714) 340-7099
http://excelbislabs.com

Sour Dubb

Sample ID: 2404EXL1026.6654
Strain: Sour Dubb
Matrix: Plant
Plant Type: Flower - Cured
Sample Size: ; Batch:

Produced:
Collected: 12/05/2025
Received: 12/05/2025
Completed: 12/09/2025
Batch#:

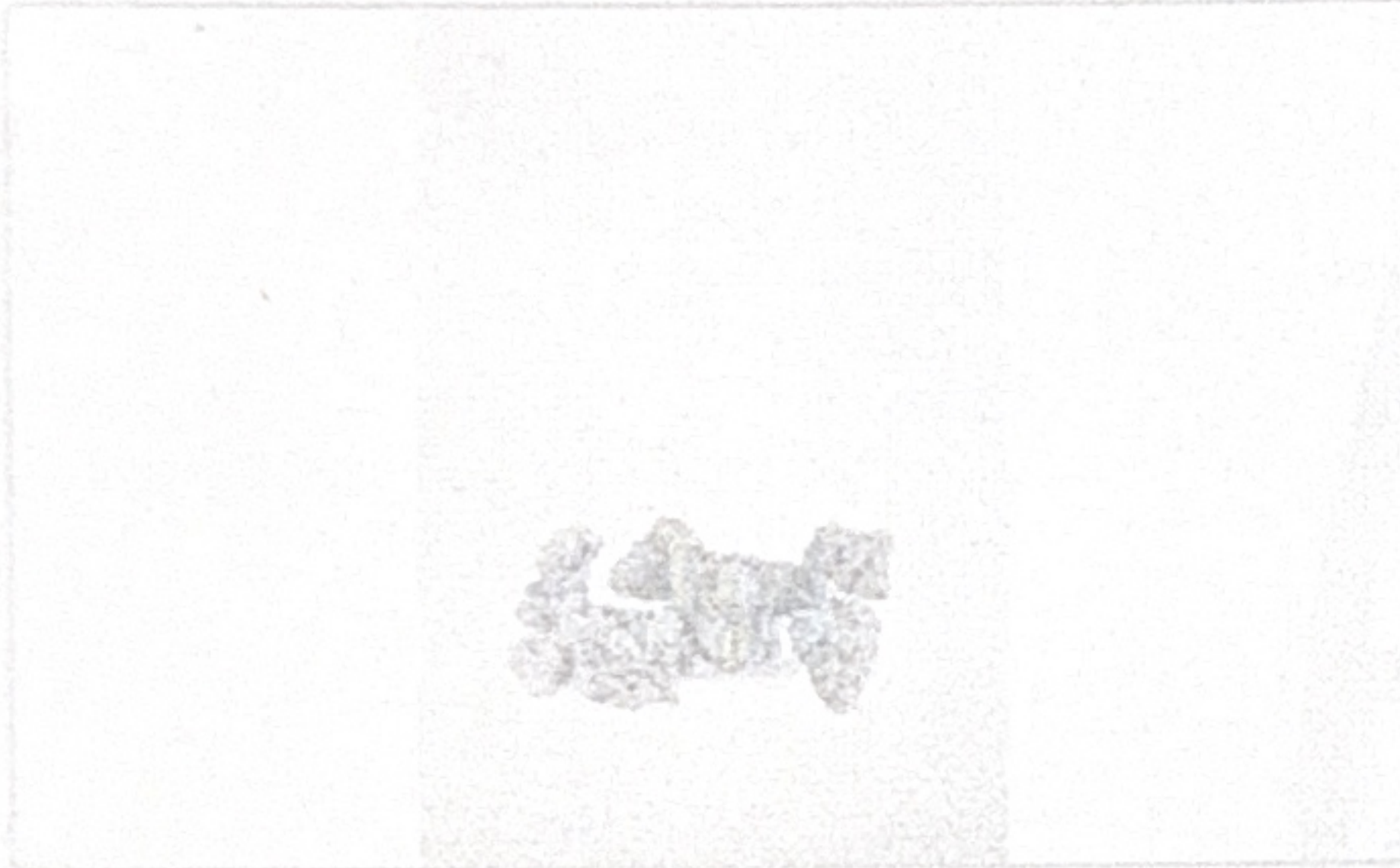

Summary

Test	Date Tested	Result
Batch		Pass
Cannabinoids	12/09/2025	Complete
Foreign Matter	12/09/2025	Pass
Heavy Metals	12/09/2025	Pass
Microbials	12/09/2025	Pass
Moisture	12/09/2025	15.2% - Complete
Mycotoxins	12/09/2025	Pass
GCMS Pesticides	12/09/2025	Pass
LCMS Pesticides	12/09/2025	Pass
Water Activity	12/09/2025	0.52 aw - Pass

Cannabinoids

Complete

30.277% Total THC	0.933% Total CBD	34.814% Total Cannabinoids
-----------------------------	----------------------------	--------------------------------------

Analyte	LOD	LOQ	Result	Result
	mg/g	mg/g	%	mg/g
CBC	0.125	0.250	ND	ND
CBD	0.125	0.250	0.5334	5.334
CBDa	0.125	0.250	ND	ND
CBDV	0.125	1.000	ND	ND
CBG	0.125	0.500	0.3860	3.860
CBGa	0.125	0.250	ND	ND
CBN	0.125	0.250	ND	ND
Δ8-THC	0.125	0.500	ND	ND
Δ9-THC	0.125	0.500	0.2642	2.642
THCa	0.250	0.500	34.2216	342.216
THCV	0.250	0.500	3.2188	32.188
Total THC			30.277	302.765
Total CBD			0.933	9.334
Total CBG			0.386	3.860
Total			34.814	348.143

Date Tested: 12/09/2025

Total THC = THCa * 0.877 + Δ9-THC; Total CBD = CBDa * 0.877 + CBD; Total CBG = CBGa * 0.877 + CBG.
Total Cannabinoids = Total THC + Total CBD + Total CBG + minor cannabinoids.
Cannabinoids: HPLC, CAN-SOP-001
Water Activity: Water Activity Meter, WA-SOP-001
Moisture Content: Moisture Analyzer, MO-SOP-001
Foreign Matter: Visual Inspection, FM-SOP-001

Dr. Jerry White PhD Bryan Zahakaylo

Jerry White, PhD
Chief Scientific Officer
12/09/2025

Bryan Zahakaylo
Analyst
12/09/2025

Confident LIMS
All Rights Reserved
coa.support@confidentlims.com
(866) 506-5866
www.confidentlims.com



ND = Not Detected, NR = Not Reported, LOD = Limit of Detection, LOQ = Limit of Quantitation. This product has been tested by Excelbis Labs LLC using valid testing methodologies and a quality system as required by state law. All LQC samples were performed and met the prescribed acceptance criteria in 16 CCR section 5730, pursuant to 16 CCR section 5726(e)(13). Values reported relate only to the product tested. Excelbis Labs LLC makes no claims as to the efficacy, safety or other risks associated with any detected or non-detected levels of any compounds reported herein. This Certificate shall not be reproduced except in full, without the written approval of Excelbis Labs LLC.