



Excelbis Labs
1920 E Warner Avenue
Santa Ana, CA 92705

(714) 340-7099
http://excelbislabs.com

Lemon Gusher

Sample ID: 2404EXL1025.6860
Strain: Lemon Gusher
Matrix: Plant
Type: Flower - Cured
Sample Size: ; Batch:

Produced:
Collected: 12/08/2025
Received: 12/08/2025
Completed: 12/09/2025
Batch#:

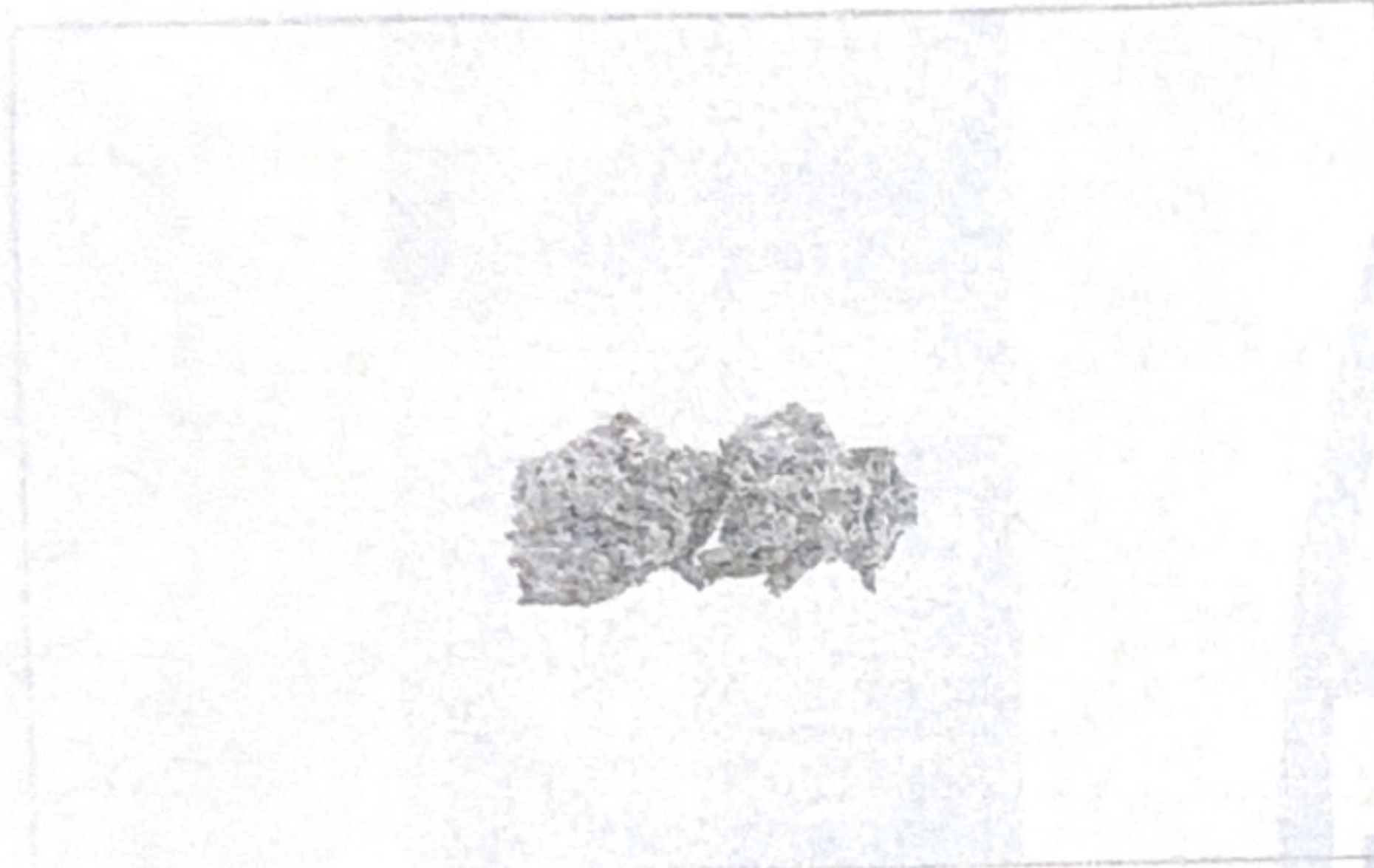

Summary

| Test | Date Tested | Result |
|-----------------|-------------|------------------|
| Batch | | Pass |
| Cannabinoids | 12/09/2025 | Complete |
| Foreign Matter | 12/09/2025 | Pass |
| Heavy Metals | 12/09/2025 | Pass |
| Microbials | 12/09/2025 | Pass |
| Moisture | 12/09/2025 | 15.4% - Complete |
| Mycotoxins | 12/09/2025 | Pass |
| GCMS Pesticides | 12/09/2025 | Pass |
| LCMS Pesticides | 12/09/2025 | Pass |
| Water Activity | 12/09/2025 | 0.52 aw - Pass |

Cannabinoids

Complete

| | | |
|-----------------------------|----------------------------|--------------------------------------|
| 29.991% Total THC | 0.755% Total CBD | 35.364% Total Cannabinoids |
|-----------------------------|----------------------------|--------------------------------------|

| Analyte | LOD | LOQ | Result | Result |
|-----------|-------|-------|---------|---------|
| | mg/g | mg/g | % | mg/g |
| CBC | 0.125 | 0.250 | ND | ND |
| CBD | 0.125 | 0.250 | 0.7553 | 7.553 |
| CBDa | 0.125 | 0.250 | ND | ND |
| CBDV | 0.125 | 1.000 | ND | ND |
| CBG | 0.125 | 0.500 | 0.3337 | 3.337 |
| CBGa | 0.125 | 0.250 | ND | ND |
| CBN | 0.125 | 0.250 | ND | ND |
| Δ8-THC | 0.125 | 0.500 | ND | ND |
| Δ9-THC | 0.125 | 0.500 | 0.2740 | 2.740 |
| THCa | 0.250 | 0.500 | 33.8846 | 338.846 |
| THCV | 0.250 | 0.500 | 4.2847 | 42.847 |
| Total THC | | | 29.991 | 299.908 |
| Total CBD | | | 0.755 | 7.553 |
| Total CBG | | | 0.334 | 3.337 |
| Total | | | 35.364 | 353.645 |

Date Tested: 12/09/2025

Total THC = THCa * 0.877 + Δ9-THC; Total CBD = CBDa * 0.877 + CBD; Total CBG = CBGa * 0.877 + CBG.
Total Cannabinoids = Total THC + Total CBD + Total CBG + minor cannabinoids.
Cannabinoids: HPLC, CAN-SOP-001
Water Activity: Water Activity Meter, WA-SOP-001
Moisture Content: Moisture Analyzer, MO-SOP-001
Foreign Matter: Visual Inspection, FM-SOP-001

Dr. Jerry White PhD Bryan Zahakaylo

Jerry White, PhD
Chief Scientific Officer
12/09/2025

Bryan Zahakaylo
Analyst
12/09/2025

Confident LIMS
All Rights Reserved
coa.support@confidentlms.com
(866) 506-5866
www.confidentlms.com



ND = Not Detected, NR = Not Reported, LOD = Limit of Detection, LOQ = Limit of Quantitation. This product has been tested by Excelbis Labs LLC using valid testing methodologies and a quality system as required by state law. All LQC samples were performed and met the prescribed acceptance criteria in 16 CCR section 5730, pursuant to 16 CCR section 5726(e)(13). Values reported relate only to the product tested. Excelbis Labs LLC makes no claims as to the efficacy, safety or other risks associated with any detected or non-detected levels of any compounds reported herein. This Certificate shall not be reproduced except in full, without the written approval of Excelbis Labs LLC.