



Certificate ID: **135833**
 Client Sample ID: **25mg D9 Blue Razz**
 Lot Number:
 Matrix: **Edibles-Gummy**

Received: **1/5/26**

Scan QR Code
for authenticity



The Hemp Doctor
510-16 River Highway
Mooresville, NC 28117

Authorization:	Signature:	Date:
Andrew Aubin, Lab Director		1/8/2026

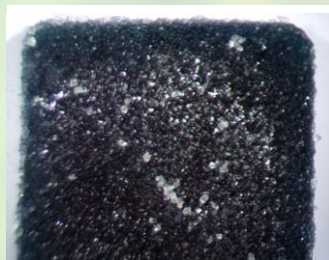

The data contained within this report was collected in accordance with the requirements of ISO/IEC17025:2017. I attest that the information contained within the report has been reviewed for accuracy and checked against the quality control requirements for each method. These results relate only to the test article listed in this report. Reports may not be reproduced except in their entirety.

CN: Cannabinoid Profile & Potency [WI-10-17 & WI-10-17-01]

Analyst: CR

Test Date: 1/7/2026

This sample was analyzed using Liquid Chromatography coupled with Photo Diode Array detection (LC-PDA). The collected data was compared to data collected for a reference standards at a known concentrations.

135833-CN

ID	Weight %	Concentration (mg/gummy)			
Δ^9 -THC	0.225	23.0			
THCV	ND	ND			
CBD	ND	ND			
CBDV	ND	ND			
CBG	ND	ND			
CBC	ND	ND			
CBN	ND	ND			
THCA	ND	ND			
CBDA	ND	ND			
CBGA	ND	ND			
CBDVA	ND	ND			
Δ^8 -THC	0.0136	1.39			
exo-THC	<LOQ	<LOQ			
Total	0.239	24.4	0%	Cannabinoids (wt%)	0.225%
Total THC	0.225	23.0		Limit of Quantitation (LOQ) = 0.00245 wt%	
Total CBD	ND	ND		Limit of Detection (LOD) = 0.00082 wt%	

Total THC (and Total CBD) are calculated values for total cannabinoids after heating, assuming complete decarboxylation of the acid to the neutral form. It is calculated based on the weight loss of the acid group during decarboxylation: Total THC = (0.877 x THCA) + THC. This calculation does not include other cannabinoid isomers (eg. D8-THC and exo-THC). ND=None detected above the limits of detection (LOD), which is one third of Limit of Quantification (LOQ). For values reported as "<LOQ", the estimated value is included in the calculated Total.

END OF REPORT